

THROW PILLOW FABRIC (12X24 LUMBAR)

DESCRIPTION: THROW PILLOW FABRIC (12X24 LUMBAR)
LOCATION: KING + DOUBLE ROOM
PATTERN NAME: SIMON INDOOR/OUTDOOR, STAIN-RESISTANT
PATTERN NUMBER: 84180
COLOR: BLUSH
WIDTH: 56"
CONTENT: 100% SOULTION DYED POLYACRYLIC
ABRASION: 20,000 MARTINDALE

schumacher.com

OFCI **OFOI** CFCI CFOI | Arch FFE

USED BY
SG-201 LUMBAR BED PILLOW (FABRIC)

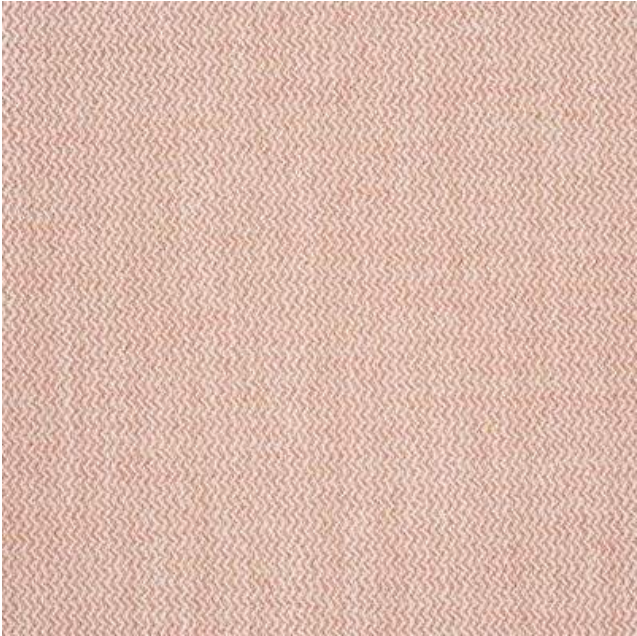

VENDOR	VENDOR REP CONTACT
SCHUMACHER	ADDY CAMPBELL
222 MERCHANDISE MART PLAZA, SUITE 6-133	212-213-7851
CHICAGO, IL	ACAMBELL@FSCO.COM
UNITED STATES, 60654	

REQUIRED ITEMS FOR DESIGNER APPROVAL PRIOR TO FABRICATION

☒ CFA ☐ FLAME CERT ☐ STRIKE OFF

INSTRUCTIONS:

MANUFACTURER/ FABRICATOR RESPONSIBLE FOR PACKAGING, SHIPPING, CRATING, HANDLING, ENVIRONMENTAL CONTROLS AND FOR COORDINATING WITH ON-SITE INSTALLER AND PURCHASING AGENT.

MANUFACTURER/FABRICATOR TO SIDEMARK OR TAG OUTSIDE OF SHIPPING BOX WITH PROPERTY AND ITEM SPEC NUMBER

REFER TO DRAWINGS FOR ALL ASSOCIATED DETAILS. NOTIFY CURIOSO DESIGNER OF ANY DISCREPANCIES IN DESIGNER'S AND/OR ANY OTHER THIRD PARTY'S DOCUMENTATION.

MANUFACTURER TO NOTIFY CURIOSO DESIGNER OF ANY SUBSTITUTIONS AND/OR CHANGES TO SPECIFICATION, MANUFACTURER, ETC. ALL SUBSTITUTIONS AND/OR CHANGES MUST BE APPROVED BY CURIOSO DESIGNER IN WRITING PRIOR TO PURCHASE.

PURCHASING AGENT MUST PROVIDE OWNER WITH MANUAL, CERTIFICATES OF COMPLIANCE, INSTALLATION GUIDELINES AND MAINTENANCE INSTRUCTIONS IN ADDITION TO WARRANTIES IF APPLICABLE.

ATTIC STOCK QUANTITIES NOT INCLUDED. TO BE VERIFIED BY PROCUREMENT AGENT PRIOR TO PLACING ORDER.

ALL PRODUCTS MUST COMPLY WITH CLIENT/ BRAND STANDARDS.

MANUFACTURER TO PROVIDE ALL FIRE RETARDANT MATERIALS NECESSARY TO MEET OR EXCEED APPROPRIATE NFPA STANDARDS, OR LOCAL STANDARDS, WHICHEVER IS MORE STRINGENT.

PURCHASING AGENT AND FABRICATOR ARE RESPONSIBLE FOR VERIFYING ALL QUANTITIES, DIMENSIONS, YARDAGES AND MATERIAL REQUIREMENTS PRIOR TO PURCHASING, MANUFACTURING OR INSTALLING GOODS. CURIOSO DESIGNER'S SPECIFICATIONS ARE GENERAL ESTIMATES ONLY.