QUOTATION

QUOTE No. 39509

Baja Window Shading S. de R.L. de C.V.
Calle Camino Vecinal, # 5051
Col. Benito Juarez, C.P.22706
Playas de Rosarito, B.C., México.
Mex. Phone: +52 (664) 406-4229
USA Phone: 1 (619) 576-6826

Billing Information
Di Calabria Industries Inc.
9927 Via de la Amistad
San Diego, CA 92154
Contact: Yukiu Peralta
Phone: (619) 941-2700

US Receiving and Shipping Warehouse
Ruffo De Alba Forwarders LP
9927 Via de la Amistad Business Park
San Diego, CA 92154
Contact: Pamela Vera
Phone: (619) 591-9391

TO JUSTIN DAVID TEXTILES
CONTACT WENDY DESCHENE

Project Name: **MIRBEAU INN BEDDING**
Project Location:

Today's Date: 19-Sep-25
Quote Valid to: 03-Nov-25

Item	Qty	UOM	ITEM	ITEM CODE	FABRIC W.	SIZE	YDS EA	YDS TOTAL.	Price EA	Total
2	65	EA.	**BOX SPRING COVERS**	GR-600 King	55"	71"W x 79"L x 5.5"H Drop	3	195	$ 26.50	$ 1,722.50
	28	EA.	**STYLE:**	GR-601 Queen	55"	60"W x 79"L x 5.5"H Drop	2.8	78.4	$ 22.50	$ 630.00
			HUGGER BOXSPRING COVER - WITH BOXED CORNERS							
			COM							
			COM / IDOL PENNY / 55"							
									TOTAL ITEM 2 =	$ 2,352.50
3	2	EA	**BEDSKIRT**	GR-602 King ADA	55"	71"W x 79"L x 9"H Drop	3	6	$ 36.00	$ 72.00
	2	EA	**STYLE:**	GR-603 Queen ADA	55"	59.5"W x 79"L x 9"H Drop	2.8	5.6	$ 32.00	$ 64.00
			SPLIT CORNER DESIGN, NON-SLIP BAND BED SKIRT							
			(REFER TO CONCEPT IMAGE)							
			DECKING TO BE MADE OF POLY/COTTON							
			COM							
			COM / PATTERN & COLOR TBD / 54"							
									TOTAL ITEM 3 =	$ 136.00
								YARDS	COST/YD SH	DUTIES AMOUNT
4	1	EA.	**10% DUTIES FOR IMPORTATION OF C.O.M. FABRICS, BASED ON ESTIMATED COST (COULD VARY DEPENDING ON DECLARED COST)**					285.00	$ 4.50	$ 129.00
										DUTIES AMOUNT
5	1	EA.	**25% DUTIES FOR USA IMPORTATION OF FINISHED GOODS ON NON-USCMA ITEMS (PER PRESIDENT'S TRUMP FENTANYL TARIFF)**							$ 312.00

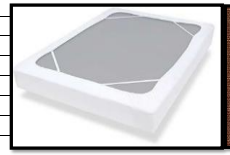

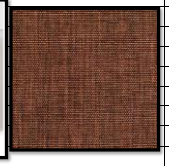

PRICES ARE FOB SAN DIEGO CA., FREIGHT NOT INCLUED. PACKAGING INCLUDED. DUTIES FOR EXPORTATION OF FINISHED GOODS ARE INCLUDED **(ADDITIONAL DUTY CAN BE ADDED IF PRESIDENT TRUMP ANNOUNCES AS A DECRET, TO BE PAID SEPARATELY, at the time of the exportation).**

GRAND TOTAL = $ 2,929.50

LEAD TIME 4-6 WEEKS AFTER RECEIVING P.O., PREPAYMENT AND C.O.M. FABRICS.

PAYMENTS TERMS: 40% PREPAYMENT + 60% BALANCE NET 15 DAYS.

COM FABRIC IMPORTATION DUTIES AMOUNT MUST BE PAID AT THE MOMENT OF THE FABRIC IMPORTATION.

LATE FEES: 5% MONTHLY INTEREST FOR 30-60 DAYS, 8% MONTHLY INTEREST FOR 60-90 DAYS AND 12% MONTHLY INTEREST FOR 90-120 DAYS

COM FABRICS STORAGE: BWS will storage the C.O.M. fabric without any cost during 8 weeks (2 months); starting the week number 9 of storage, BWS will charge a fee.

COM FABRICS: BWS will not be responsible or liable for any shrinkage, discoloration, defects or other issues associated with or relating to the use of Customer's Own Materials and will only warrant workmanship as it does not apply to COM. Fabrics swatches must be submitted with purchase order identifying the corresponding product, face and direction pattern is to be applied to product. BWS will not begin production until swatches and information has been received. Yardages are estimated based upon sizes and specifications provided. BWS will not be responsible for any additional fabrics/trims required. Excess COM will be shipped to the property with the order upon completion of the project unless otherwise specified in writing.

Silk Fabrics / Taffetas / Mesh fabrics and Other Specialty Fabrics : When sewing silk fabrics and taffetas, there is a tendency for creasing/puckering which is inherent to the fabric and cannot be avoided or removed by methods such as steaming. Mesh fabrics type are unstable as it tends to stretch and shrink; finished length of drapes using mesh fabrics can vary considerably.

Quoted by: Abel Salazar